



File Created Date: 2020-12-23/11:59:56

Data Report

Device Information

Device Type: DR-830EN-Olitrem
Device Number:124

Storage: 110592

Device Version: V1.0

Record Information

Log Interval: 00d00h01m00s
Work Mode: Running
Temperature1 High Limit : 8.0°C
Temperature2 High Limit : 8.0°C
Humidity High Limit : 99.9 %RH

Temperature Type: °C
Start Time: 2020-12-09/14:16:04
Temperature1 Low Limit : 2.0°C
Temperature Low Limit : 2.0°C
Humidity Low Limit : 0.0 %RH

Probe Type: External
Data Points: 20022

Temperature1 Information

Alarm: Yes

Max: 9.2°C

Min: 3.7°C

Temperature2 Information

Alarm: Yes

Max: 8.0°C

Min: 4.0°C

Humidity Information

Alarm: No

Max: 77.6 %RH

Min: 27.7 %RH

Temperature1 Table 1/1

UNIT:°C

Normal: — Over: — Below: — Invalid:

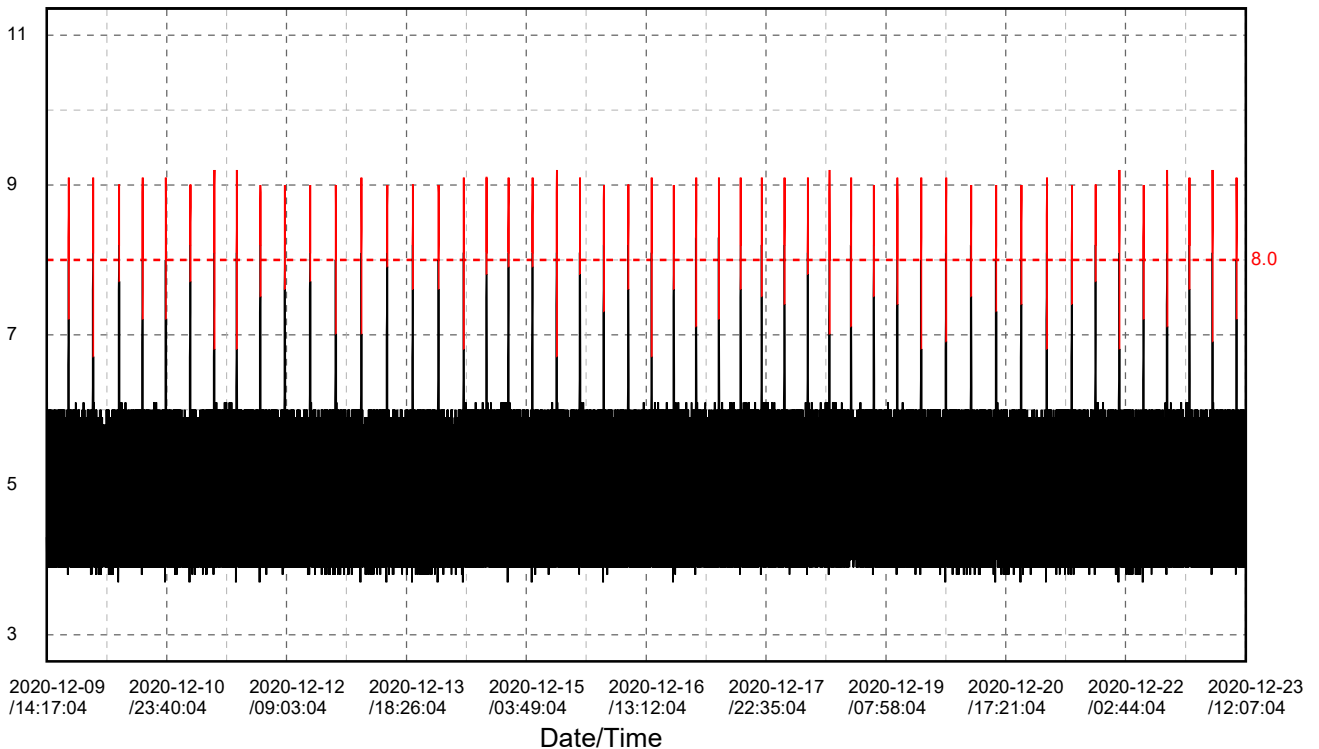

Temperature2 Table 1/1 UNIT:°C

Normal: — Over: — Below: — Invalid:

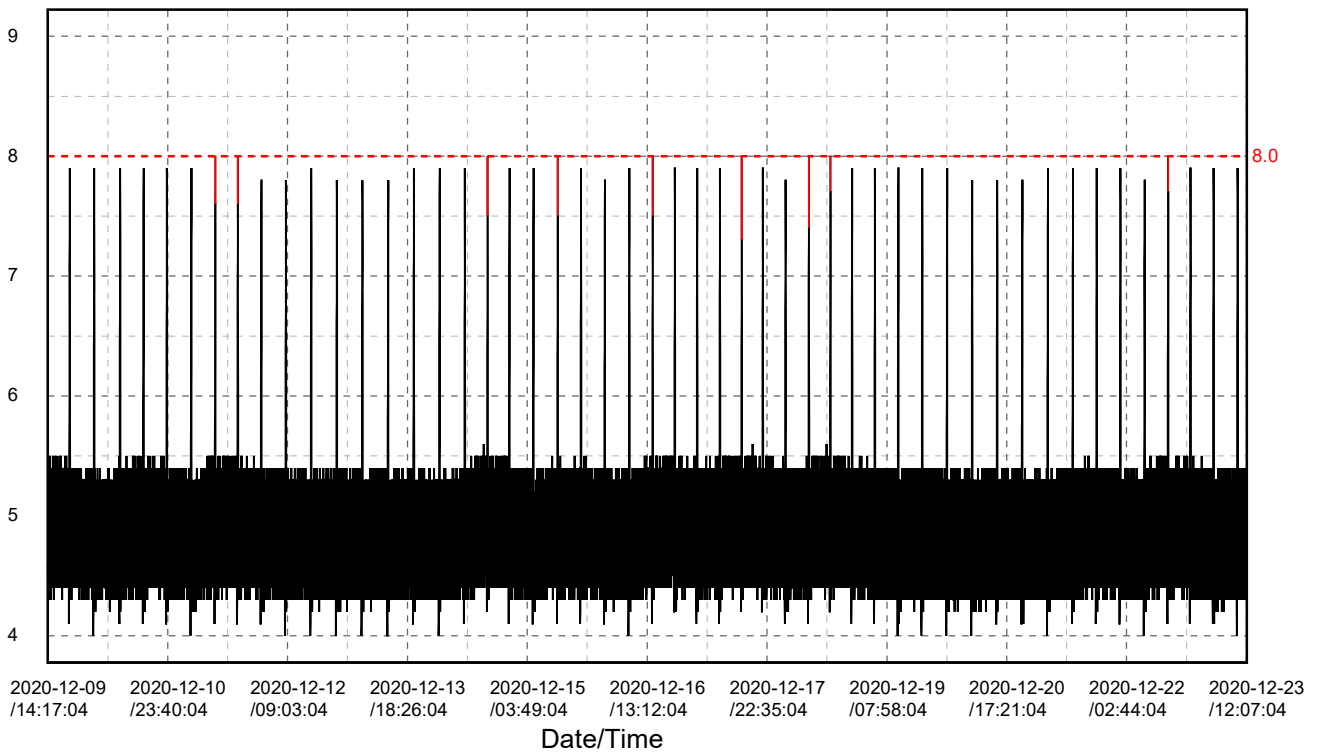

Humidity Table 1/1 UNIT:%RH

Normal: — Over: — Below: — Invalid:

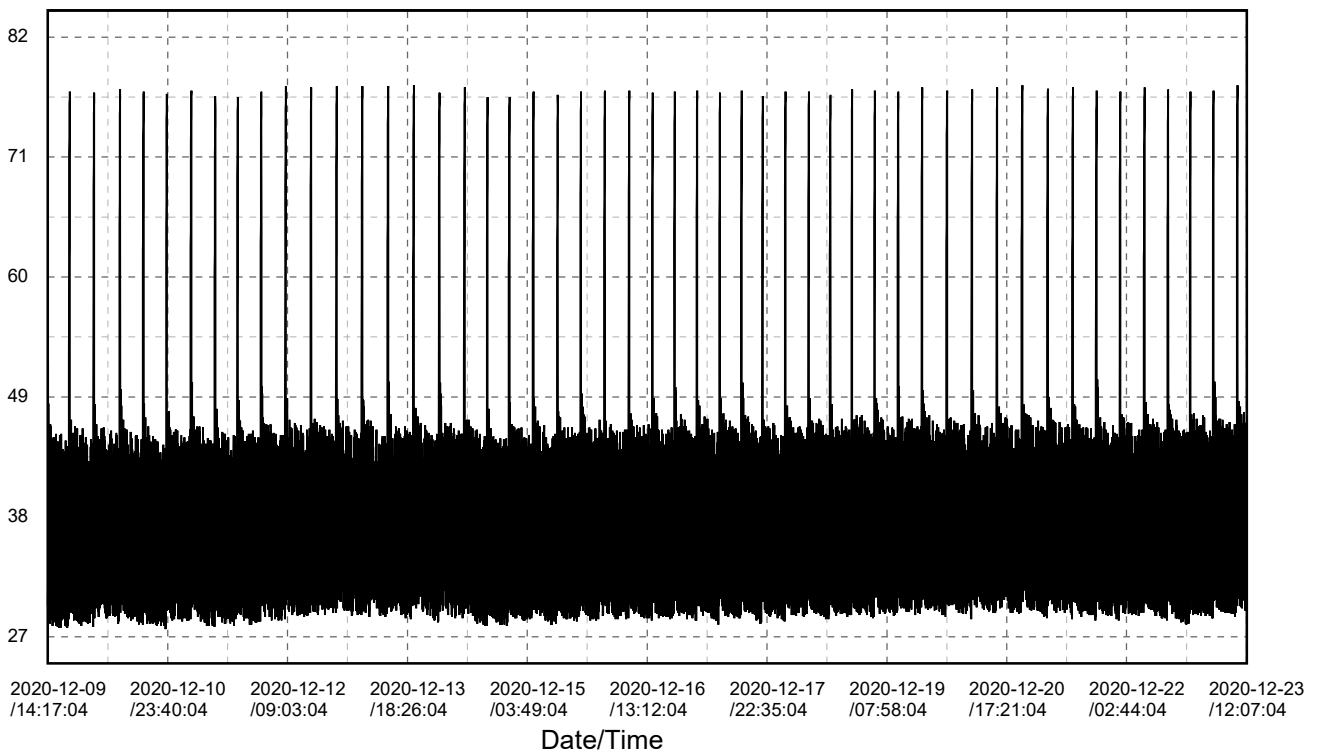

Date	Time	°C	°C	%RH	code	Date	Time	°C	°C	%RH	code	Date	Time	°C	°C	%RH	code	Date	Time	°C	°C	%RH	code	Date	Time	°C	°C	%RH	code
2020-12-09/14:17:04	4.3	4.6	29.9			2020-12-09/15:57:04	3.9	4.3	29.3			2020-12-09/17:37:04	6.0	5.5	45.5			2020-12-09/19:17:04	5.9	5.4	45.0		5.0	5.0	36.1				
2020-12-09/14:18:04	4.0	4.4	32.2			2020-12-09/15:58:04	4.2	4.6	32.6			2020-12-09/17:38:04	4.6	4.8	30.6			2020-12-09/19:18:04	4.5	4.8	30.3		4.4	4.4	30.3				
2020-12-09/14:19:04	4.6	4.9	43.6			2020-12-09/15:59:04	5.0	4.9	36.3			2020-12-09/17:39:04	3.9	4.4	30.7			2020-12-09/19:19:04	3.9	4.5	29.9		3.9	4.7	34.0				
2020-12-09/14:20:04	5.4	5.3	48.2			2020-12-09/16:00:04	5.7	5.2	39.3			2020-12-09/17:40:04	4.4	4.7	35.1			2020-12-09/19:20:04	4.4	4.8	33.3		5.0	4.9	37.8				
2020-12-09/14:21:04	6.1	5.6	52.2			2020-12-09/16:01:04	5.6	5.3	44.1			2020-12-09/17:41:04	5.1	5.1	38.5			2020-12-09/19:21:04	5.1	5.1	36.6		5.7	5.2	40.8				
2020-12-09/14:22:04	5.0	5.0	33.1			2020-12-09/16:02:04	4.1	4.5	29.0			2020-12-09/17:42:04	5.7	5.4	41.0			2020-12-09/19:22:04	5.8	5.4	39.3		5.6	5.2	44.0				
2020-12-09/14:23:04	3.9	4.3	28.9			2020-12-09/16:03:04	4.0	4.5	31.5			2020-12-09/17:43:04	5.6	5.4	43.2			2020-12-09/19:23:04	5.6	5.3	42.1		4.1	4.4	29.4				
2020-12-09/14:24:04	4.2	4.6	35.7			2020-12-09/16:04:04	4.6	4.9	35.2			2020-12-09/17:44:04	4.2	4.6	28.6			2020-12-09/19:24:04	4.1	4.5	28.3		4.1	4.5	32.5				
2020-12-09/14:25:04	4.9	4.9	40.1			2020-12-09/16:05:04	5.3	5.1	38.4			2020-12-09/17:45:04	4.0	4.5	32.2			2020-12-09/19:25:04	4.0	4.5	32.3		4.7	4.8	36.2				
2020-12-09/14:26:04	5.6	5.3	43.1			2020-12-09/16:06:04	5.9	5.4	41.1			2020-12-09/17:46:04	4.6	4.9	36.3			2020-12-09/19:26:04	4.6	4.9	36.2		5.5	5.1	39.5				
2020-12-09/14:27:04	6.0	5.5	48.4			2020-12-09/16:07:04	5.1	5.1	35.8			2020-12-09/17:47:04	5.3	5.2	39.2			2020-12-09/19:27:04	5.3	5.2	39.1		6.0	5.3	44.9				
2020-12-09/14:28:04	4.7	4.8	31.5			2020-12-09/16:08:04	3.9	4.4	29.0			2020-12-09/17:48:04	5.9	5.4	41.6			2020-12-09/19:28:04	5.9	5.5	41.3		4.5	4.7	32.4				
2020-12-09/14:29:04	3.9	4.4	31.0			2020-12-09/16:09:04	4.2	4.6	34.2			2020-12-09/17:49:04	5.3	5.2	37.6			2020-12-09/19:29:04	5.2	5.1	36.8		3.9	4.4	31.6				
2020-12-09/14:30:04	4.4	4.7	34.6			2020-12-09/16:10:04	4.5	5.0	38.0			2020-12-09/17:50:04	3.9	4.4	27.8			2020-12-09/19:30:04	3.9	4.4	27.9		4.7	4.7	34.9				
2020-12-09/14:31:04	5.1	5.0	38.8			2020-12-09/16:11:04	5.5	5.3	40.8			2020-12-09/17:51:04	4.1	4.6	31.4			2020-12-09/19:31:04	4.2	4.6	31.3		5.1	5.0	38.5				
2020-12-09/14:32:04	5.8	5.3	41.9			2020-12-09/16:12:04	6.0	5.5	45.0			2020-12-09/17:52:04	4.8	4.9	35.2			2020-12-09/19:32:04	4.9	4.9	34.9		5.7	5.3	41.2				
2020-12-09/14:33:04	5.5	5.3	42.1			2020-12-09/16:13:04	4.7	4.9	32.0			2020-12-09/17:53:04	5.4	5.2	38.3			2020-12-09/19:33:04	5.6	5.3	37.9		5.6	5.2	44.2				
2020-12-09/14:34:04	4.1	4.5	28.7			2020-12-09/16:14:04	3.9	4.4	29.8			2020-12-09/17:54:04	6.0	5.5	42.3			2020-12-09/19:34:04	5.8	5.3	44.0		4.1	4.5	29.2				
2020-12-09/14:35:04	4.1	4.5	31.9			2020-12-09/16:15:04	4.4	4.7	33.1			2020-12-09/17:55:04	4.8	5.0	32.8			2020-12-09/19:35:04	4.2	4.5	29.0		4.0	4.5	33.6				
2020-12-09/14:36:04	4.8	4.8	35.9			2020-12-09/16:16:04	5.0	5.0	36.9			2020-12-09/17:56:04	3.9	4.4	29.4			2020-12-09/19:36:04	4.0	4.5	30.4		4.6	4.8	37.5				
2020-12-09/14:37:04	5.5	5.1	39.3			2020-12-09/16:17:04	5.7	5.3	39.7			2020-12-09/17:57:04	4.3	4.7	32.5			2020-12-09/19:37:04	4.6	4.8	33.9		5.3	5.1	40.5				
2020-12-09/14:38:04	5.9	5.3	46.2			2020-12-09/16:18:04	5.8	5.4	45.3			2020-12-09/17:58:04	5.0	5.0	36.0			2020-12-09/19:38:04	5.2	5.1	37.2		5.4	5.4	42.7				
2020-12-09/14:39:04	4.4	4.6	30.5			2020-12-09/16:19:04	4.3	4.6	29.3			2020-12-09/17:59:04	5.6	5.3	39.1			2020-12-09/19:39:04	5.9	5.4	39.8		5.2	5.1	38.0				
2020-12-09/14:40:04	3.9	4.4	31.0			2020-12-09/16:20:04	4.0	4.5	30.7			2020-12-09/18:00:04	5.9	5.4	45.6			2020-12-09/19:40:04	5.3	5.2	37.9		3.9	4.4	29.1				
2020-12-09/14:41:04	4.5	4.7	34.6			2020-12-09/16:21:04	4.6	4.8	34.3			2020-12-09/18:01:04	4.4	4.7	29.9			2020-12-09/19:41:04	3.9	4.4	27.8		4.2	4.6	32.8				
2020-12-09/14:42:04	5.1	5.0	38.3			2020-12-09/16:22:04	5.2	5.1	37.7			2020-12-09/18:02:04	3.9	4.5	31.2			2020-12-09/19:42:04	4.1	4.6	31.1		4.9	4.9	36.6				
2020-12-09/14:43:04	5.8	5.4	41.3			2020-12-09/16:23:04	5.9	5.4	40.5			2020-12-09/18:03:04	4.5	4.8	35.4			2020-12-09/19:43:04	4.9	4.9	34.8		5.6	5.2	39.7				
2020-12-09/14:44:04	5.5	5.2	41.2			2020-12-09/16:24:04	5.2	5.2	37.6			2020-12-09/18:04:04	5.1	5.1	38.5			2020-12-09/19:44:04	5.6	5.2	37.8		5.7	5.3	45.7				
2020-12-09/14:45:04	4.0	4.4	28.3			2020-12-09/16:25:04	3.9	4.4	28.3			2020-12-09/18:05:04	5.8	5.4	41.0			2020-12-09/19:45:04	5.8	5.3	44.5		4.2	4.5	29.8				
2020-12-09/14:46:04	4.1	4.5	33.5			2020-12-09/16:26:04	4.2	4.6	33.7			2020-12-09/18:06:04	5.6	5.4	42.4			2020-12-09/19:46:04	4.3	4.6	29.6		4.0	4.5	31.5				
2020-12-09/14:47:04	4.7	4.8	37.7			2020-12-09/16:27:04	4.8	4.9	37.7			2020-12-09/18:07:04	4.1	4.5	28.5			2020-12-09/19:47:04	4.0	4.4	31.8		4.5	4.8	35.2				
2020-12-09/14:48:04	5.4	5.1	40.9			2020-12-09/16:28:04	5.4	5.2	40.5			2020-12-09/18:08:04	4.1	4.5	30.7			2020-12-09/19:48:04	4.5	4.8	35.8		5.2	5.1	38.5				
2020-12-09/14:49:04	6.0	5.5	43.5			2020-12-09/16:29:04	6.0	5.5	43.9			2020-12-09/18:09:04	4.7	4.9	34.3			2020-12-09/19:49:04	5.2	5.1	38.8		5.8	5.3	41.1				
2020-12-09/14:50:04	4.9	5.0	33.9			2020-12-09/16:30:04	4.8	5.0	32.7			2020-12-09/18:10:04	5.5	5.2	37.5			2020-12-09/19:50:04	5.8	5.4	41.0		5.2	5.2	40.7				
2020-12-09/14:51:04	3.9	4.4	29.7			2020-12-09/16:31:04	3.9	4.4	29.5			2020-12-09/18:11:04	6.0	5.4	43.4			2020-12-09/19:51:04	5.5	5.3	40.7		4.0	4.4	28.5				
2020-12-09/14:52:04	4.4	4.7	33.1			2020-12-09/16:32:04	4.3	4.7	32.8			2020-12-09/18:12:04	4.5	4.8	31.2			2020-12-09/19:52:04	4.0	4.4	28.0		4.1	4.5	33.7				
2020-12-09/14:53:04	5.1	5.0	37.0			2020-12-09/16:33:04	5.0	5.0	36.5			2020-12-09/18:13:04	4.0	4.5	30.3			2020-12-09/19:53:04	4.1	4.5	32.7		4.7	4.9	37.6				
2020-12-09/14:54:04	5.9	5.3	40.1			2020-12-09/16:34:04	5.6	5.3	39.5			2020-12-09/18:14:04	4.5	4.8	33.4			2020-12-09/19:54:04	4.6	4.9	36.5		5.3	5.1	40.5				
2020-12-09/14:55:04	5.3	5.1	39.0			2020-12-09/16:35:04	5.9	5.4	45.6			2020-12-09/18:15:04	5.3	5.1	36.8			2020-12-09/19:55:04	5.3	5.2	39.4		6.0	5.4	42.7				
2020-12-09/14:56:04	3.9	4.3	28.2			2020-12-09/16:36:04	4.4	4.7	29.5			2020-12-09/18:16:04	6.0	5.3	39.4			2020-12-09/19:56:04	6.0	5.4	41.6		5.1	5.1	36.2				
2020-12-09/14:57:04	4.1	4.5	33.9			2020-12-09/16:37:04	4.0	4.5	31.6			2020-12-09/18:17:04	5.0	5.0	35.7			2020-12-09/19:57:04	5.1	5.1	35.3		4.9	4.4	29.9				
2020-12-09/14:58:04	4.8	4.9	38.1			2020-12-09/16:38:04	4.5	4.8	35.8			2020-12-09/18:18:04	3.9	4.3	28.9			2020-12-09/19:58:04	3.9	4.4	28.7		3.9	4.6	34.7				
2020-12-09/14:59:04	5.6	5.2	40.9			2020-12-09/16:39:04	5.2	5.1	39.0			2020-12-09/18:19:04	4.2	4.5	32.0			2020-12-09/19:59:04	4.2	4.6	33.7		4.9	4.9	38.5				
2020-12-09/15:00:04	5.9	5.4	46.5			2020-12-09/16:40:04	5.8	5.4	41.5			2020-12-09/18:20:04	4.8	4.9	35.7			2020-12-09/20:00:04	4.9	4.9	37.6		5.6	5.2	41.1				
2020-12-09/15:01:04	4.4	4.6	30.1			2020-12-09/16:41:04	5.4	5.3	40.0			2020-12-09/18:21:04	5.5	5.2	38.6			2020-12-09/20:01:04	5.7	5.3	40.1		5.8	5.3	45.7				
2020-12-09/15:02:04	4.0	4.5	32.3			2020-12-09/16:42:04	4.0	4.5	28.0			2020-12-09/18:22:04	6.0	5.4	43.8			2020-12-09/20:02:04	5.8	5.3	44.3		4.2	4.5	29.8				
2020-12-09/15:03:04	4.6	4.8	36.8			2020-12-09/16:43:04	4.1	4.6	31.2			2020-12-09/18:23:04	4.6	4.9	31.8			2020-12-09/20:03:04	4.2	4.6	29.3		4.0	4.5	31.7				
2020-12-09/15:04:04	5.3	5.1	40.0			2020-12-09/16:44:04	4.7	4.9	35.0			2020-12-09/18:24:04	3.9	4.4	30.0			2020-12-09/20:04:04	4.0										

Date	Time	°C	°C	%RH	code	Date	Time	°C	°C	%RH	code	Date	Time	°C	°C	%RH	code	Date	Time	°C	°C	%RH	code	Date	Time	°C	°C	%RH	code
2020-12-09/22:37:04	5.9	5.4	41.9		2020-12-10/00:17:04	4.9	4.8	35.8		2020-12-10/01:57:04	5.5	5.2	42.5		2020-12-10/03:37:04	5.0	4.8	38.6		2020-12-10/05:17:04	5.1	4.9	38.3		2020-12-10/07:17:04	5.1	4.9	38.3	
2020-12-09/22:38:04	5.2	5.1	37.5		2020-12-10/00:18:04	5.6	5.1	38.5		2020-12-10/01:58:04	4.0	4.4	28.3		2020-12-10/03:38:04	5.7	5.1	41.4		2020-12-10/05:18:04	3.8	4.3	30.4		2020-12-10/07:18:04	3.2	4.3	30.4	
2020-12-09/22:39:04	3.9	4.4	29.0		2020-12-10/00:19:04	5.9	5.2	44.8		2020-12-10/01:59:04	4.0	4.5	31.1		2020-12-10/03:39:04	5.6	5.1	45.8		2020-12-10/05:19:04	4.2	4.5	34.3		2020-12-10/07:19:04	4.2	4.5	34.3	
2020-12-09/22:40:04	4.2	4.6	33.9		2020-12-10/00:20:04	4.3	4.6	30.8		2020-12-10/02:00:04	4.6	4.8	34.6		2020-12-10/03:40:04	4.0	4.3	29.6		2020-12-10/05:20:04	4.8	4.8	37.8		2020-12-10/07:20:04	4.8	4.8	37.8	
2020-12-09/22:41:04	4.8	4.9	37.5		2020-12-10/00:21:04	3.9	4.4	31.0		2020-12-10/02:01:04	5.3	5.1	37.5		2020-12-10/03:41:04	4.0	4.4	34.2		2020-12-10/05:21:04	5.5	5.1	40.2		2020-12-10/07:21:04	5.5	5.1	40.2	
2020-12-09/22:42:04	5.4	5.2	40.1		2020-12-10/00:22:04	4.4	4.7	34.3		2020-12-10/02:02:04	5.8	5.3	39.7		2020-12-10/03:42:04	4.6	4.7	38.0		2020-12-10/05:22:04	6.0	5.3	43.9		2020-12-10/07:22:04	6.0	5.3	43.9	
2020-12-09/22:43:04	6.0	5.4	42.7		2020-12-10/00:23:04	5.1	5.0	37.5		2020-12-10/02:03:04	5.3	5.1	39.4		2020-12-10/03:43:04	5.3	5.0	40.9		2020-12-10/05:23:04	4.5	4.7	32.8		2020-12-10/07:23:04	4.5	4.7	32.8	
2020-12-09/22:44:04	4.8	4.9	33.6		2020-12-10/00:24:04	5.7	5.3	40.0		2020-12-10/02:04:04	3.9	4.4	28.3		2020-12-10/03:44:04	5.9	5.2	43.0		2020-12-10/05:24:04	3.9	4.3	31.2		2020-12-10/07:24:04	3.9	4.3	31.2	
2020-12-09/22:45:04	3.9	4.4	30.0		2020-12-10/00:25:04	5.7	5.3	44.7		2020-12-10/02:05:04	4.1	4.5	32.7		2020-12-10/03:45:04	4.9	4.9	36.9		2020-12-10/05:25:04	4.3	4.6	34.2		2020-12-10/07:25:04	4.3	4.6	34.2	
2020-12-09/22:46:04	4.4	4.7	33.0		2020-12-10/00:26:04	4.1	4.5	29.2		2020-12-10/02:06:04	4.8	4.8	36.4		2020-12-10/03:46:04	3.9	4.3	31.0		2020-12-10/05:26:04	5.0	4.9	37.5		2020-12-10/07:26:04	5.0	4.9	37.5	
2020-12-09/22:47:04	5.1	5.0	36.5		2020-12-10/00:27:04	4.0	4.5	31.2		2020-12-10/02:07:04	5.5	5.1	38.8		2020-12-10/03:47:04	4.2	4.5	34.0		2020-12-10/05:27:04	5.6	5.2	39.9		2020-12-10/07:27:04	5.6	5.2	39.9	
2020-12-09/22:48:04	5.8	5.3	39.3		2020-12-10/00:28:04	4.7	4.8	34.6		2020-12-10/02:08:04	6.0	5.3	41.8		2020-12-10/03:48:04	5.0	4.8	37.5		2020-12-10/05:28:04	5.9	5.3	45.3		2020-12-10/07:28:04	5.9	5.3	45.3	
2020-12-09/22:49:04	5.5	5.2	41.5		2020-12-10/00:29:04	5.4	5.0	37.6		2020-12-10/02:09:04	4.6	4.8	32.9		2020-12-10/03:49:04	5.6	5.1	40.4		2020-12-10/05:29:04	4.4	4.6	31.5		2020-12-10/07:29:04	4.4	4.6	31.5	
2020-12-09/22:50:04	4.0	4.4	28.3		2020-12-10/00:30:04	6.1	5.3	40.2		2020-12-10/02:10:04	3.9	4.4	30.0		2020-12-10/03:50:04	5.8	5.2	46.5		2020-12-10/05:30:04	3.9	4.4	32.0		2020-12-10/07:30:04	3.9	4.4	32.0	
2020-12-09/22:51:04	4.1	4.5	31.6		2020-12-10/00:31:04	4.8	4.8	34.0		2020-12-10/02:11:04	4.3	4.6	32.9		2020-12-10/03:51:04	4.2	4.5	30.6		2020-12-10/05:31:04	4.4	4.7	35.5		2020-12-10/07:31:04	4.4	4.7	35.5	
2020-12-09/22:52:04	4.8	4.8	35.2		2020-12-10/00:32:04	3.9	4.3	30.1		2020-12-10/02:12:04	4.9	4.9	36.2		2020-12-10/03:52:04	4.0	4.4	32.2		2020-12-10/05:32:04	5.0	4.9	38.5		2020-12-10/07:32:04	5.0	4.9	38.5	
2020-12-09/22:53:04	5.5	5.1	38.2		2020-12-10/00:33:04	4.4	4.6	33.0		2020-12-10/02:13:04	5.6	5.2	38.7		2020-12-10/03:53:04	4.6	4.7	35.5		2020-12-10/05:33:04	5.6	5.2	40.7		2020-12-10/07:33:04	5.6	5.2	40.7	
2020-12-09/22:54:04	5.9	5.3	44.1		2020-12-10/00:34:04	5.1	4.9	36.3		2020-12-10/02:14:04	5.9	5.4	44.4		2020-12-10/03:54:04	5.3	4.9	38.7		2020-12-10/05:34:04	5.9	5.3	46.1		2020-12-10/07:34:04	5.9	5.3	46.1	
2020-12-09/22:55:04	4.4	4.7	31.3		2020-12-10/00:35:04	5.7	5.2	39.0		2020-12-10/02:15:04	4.4	4.7	30.6		2020-12-10/03:55:04	5.9	5.2	41.1		2020-12-10/05:35:04	4.4	4.6	31.1		2020-12-10/07:35:04	4.4	4.6	31.1	
2020-12-09/22:56:04	3.9	4.4	30.6		2020-12-10/00:36:04	5.5	5.1	43.0		2020-12-10/02:16:04	3.9	4.4	30.9		2020-12-10/03:56:04	5.1	4.9	38.4		2020-12-10/05:36:04	3.9	4.4	31.1		2020-12-10/07:36:04	3.9	4.4	31.1	
2020-12-09/22:57:04	4.4	4.7	33.8		2020-12-10/00:37:04	4.0	4.4	28.5		2020-12-10/02:17:04	4.4	4.7	34.5		2020-12-10/03:57:04	3.8	4.3	30.3		2020-12-10/05:37:04	4.4	4.7	34.3		2020-12-10/07:37:04	4.4	4.7	34.3	
2020-12-09/22:58:04	5.1	5.0	37.2		2020-12-10/00:38:04	4.0	4.5	33.3		2020-12-10/02:18:04	5.0	5.0	37.5		2020-12-10/03:58:04	4.1	4.5	33.4		2020-12-10/05:38:04	5.0	4.9	37.5		2020-12-10/07:38:04	5.0	4.9	37.5	
2020-12-09/22:59:04	5.7	5.3	39.7		2020-12-10/00:39:04	4.6	4.8	37.0		2020-12-10/02:19:04	5.6	5.2	39.8		2020-12-10/03:59:04	4.8	4.8	37.0		2020-12-10/05:39:04	5.6	5.2	39.9		2020-12-10/07:39:04	5.6	5.2	39.9	
2020-12-09/23:00:04	5.7	5.3	44.4		2020-12-10/00:40:04	5.3	5.1	39.7		2020-12-10/02:20:04	5.8	5.3	45.1		2020-12-10/04:00:04	5.4	5.0	39.7		2020-12-10/05:40:04	5.9	5.3	45.9		2020-12-10/07:40:04	5.9	5.3	45.9	
2020-12-09/23:01:04	4.2	4.5	29.0		2020-12-10/00:41:04	5.8	5.3	41.7		2020-12-10/02:21:04	4.3	4.6	29.7		2020-12-10/04:01:04	6.0	5.3	42.1		2020-12-10/05:41:04	4.3	4.5	30.8		2020-12-10/07:41:04	4.3	4.5	30.8	
2020-12-09/23:02:04	4.0	4.5	31.0		2020-12-10/00:42:04	5.4	5.2	40.4		2020-12-10/02:22:04	3.9	4.4	31.1		2020-12-10/04:02:04	4.9	4.9	36.4		2020-12-10/05:42:04	3.9	4.4	32.3		2020-12-10/07:42:04	3.9	4.4	32.3	
2020-12-09/23:03:04	4.6	4.8	34.5		2020-12-10/00:43:04	3.9	4.3	28.4		2020-12-10/02:23:04	4.4	4.7	34.8		2020-12-10/04:03:04	3.9	4.3	30.5		2020-12-10/05:43:04	4.5	4.7	35.7		2020-12-10/07:43:04	4.5	4.7	35.7	
2020-12-09/23:04:04	5.3	5.1	37.7		2020-12-10/00:44:04	4.1	4.5	31.7		2020-12-10/02:24:04	5.1	5.0	37.7		2020-12-10/04:04:04	4.2	4.5	33.5		2020-12-10/05:44:04	5.1	5.0	38.6		2020-12-10/07:44:04	5.1	5.0	38.6	
2020-12-09/23:05:04	5.9	5.3	40.1		2020-12-10/00:45:04	4.8	4.8	35.2		2020-12-10/02:25:04	5.7	5.3	39.9		2020-12-10/04:05:04	4.8	4.8	37.0		2020-12-10/05:45:04	5.7	5.2	40.8		2020-12-10/07:45:04	5.7	5.2	40.8	
2020-12-09/23:06:04	5.3	5.1	38.6		2020-12-10/00:46:04	5.5	5.1	38.1		2020-12-10/02:26:04	5.8	5.3	44.8		2020-12-10/04:06:04	5.4	5.1	39.8		2020-12-10/05:46:04	5.8	5.3	45.8		2020-12-10/07:46:04	5.8	5.3	45.8	
2020-12-09/23:07:04	3.9	4.3	28.2		2020-12-10/00:47:04	6.0	5.3	43.7		2020-12-10/02:27:04	4.2	4.5	29.3		2020-12-10/04:07:04	6.0	5.4	42.3		2020-12-10/05:47:04	4.2	4.5	30.0		2020-12-10/07:47:04	4.2	4.5	30.0	
2020-12-09/23:08:04	4.1	4.5	31.6		2020-12-10/00:48:04	4.4	4.7	31.4		2020-12-10/02:28:04	4.0	4.4	30.4		2020-12-10/04:08:04	4.8	4.8	34.5		2020-12-10/05:48:04	4.0	4.4	32.4		2020-12-10/07:48:04	4.0	4.4	32.4	
2020-12-09/23:09:04	4.7	4.9	35.2		2020-12-10/00:49:04	3.9	4.4	31.9		2020-12-10/02:29:04	4.6	4.7	33.7		2020-12-10/04:09:04	3.9	4.3	30.7		2020-12-10/05:49:04	4.4	4.7	35.8		2020-12-10/07:49:04	4.4	4.7	35.8	
2020-12-09/23:10:04	5.4	5.2	38.2		2020-12-10/00:50:04	4.4	4.7	35.7		2020-12-10/02:30:04	5.3	5.0	36.7		2020-12-10/04:10:04	4.3	4.6	33.7		2020-12-10/05:50:04	5.1	5.0	38.7		2020-12-10/07:50:04	5.1	5.0	38.7	
2020-12-09/23:11:04	6.0	5.4	40.4		2020-12-10/00:51:04	5.1	5.0	38.7		2020-12-10/02:31:04	5.9	5.3	39.1		2020-12-10/04:11:04	5.0	4.9	37.3		2020-12-10/05:51:04	5.7	5.2	40.9		2020-12-10/07:51:04	5.7	5.2	40.9	
2020-12-09/23:12:04	4.9	5.0	34.6		2020-12-10/00:52:04	5.7	5.3	40.9		2020-12-10/02:32:04	5.0	4.9	35.8		2020-12-10/04:12:04	5.7	5.2	39.8		2020-12-10/05:52:04	5.8	5.3	46.2		2020-12-10/07:52:04	5.8	5.3	46.2	
2020-12-09/23:13:04	3.9	4.4	29.2		2020-12-10/00:53:04	5.8	5.3	45.3		2020-12-10/02:33:04	3.8	4.3	29.6		2020-12-10/04:13:04	5.6	5.1	45.4		2020-12-10/05:53:04	4.2	4.5	30.3		2020-12-10/07:53:04	4.2	4.5	30.3	
2020-12-09/23:14:04	4.2	4.6	32.3		2020-12-10/00:54:04	4.2	4.6	29.5		2020-12-10/02:34:04	4.2	4.5	33.4		2020-12-10/04:14:04	4.0													

Date	Time	°C	°C	%RH	code	Date	Time	°C	°C	%RH	code	Date	Time	°C	°C	%RH	code	Date	Time	°C	°C	%RH	code						
2020-12-10/06:57:04	6.0	5.3	41.1			2020-12-10/08:37:04	4.9	4.9	35.6			2020-12-10/10:17:04	6.2	5.2	69.6			2020-12-10/11:57:04	4.5	4.7	31.3			2020-12-10/13:37:04	5.6	5.2	38.8		
2020-12-10/06:58:04	4.6	4.7	33.9			2020-12-10/08:38:04	3.8	4.3	30.2			2020-12-10/10:18:04	6.5	5.5	71.7			2020-12-10/11:58:04	3.9	4.4	31.5			2020-12-10/13:38:04	5.8	5.3	45.2		
2020-12-10/06:59:04	3.9	4.3	31.5			2020-12-10/08:39:04	4.2	4.6	32.9			2020-12-10/10:19:04	6.9	5.8	73.1			2020-12-10/11:59:04	4.4	4.7	35.7			2020-12-10/13:39:04	4.3	4.6	30.1		
2020-12-10/07:00:04	4.3	4.6	34.9			2020-12-10/08:40:04	4.8	4.8	36.2			2020-12-10/10:20:04	7.2	6.1	74.2			2020-12-10/12:00:04	5.0	5.0	39.1			2020-12-10/13:40:04	3.9	4.5	32.7		
2020-12-10/07:01:04	4.9	4.9	38.0			2020-12-10/08:41:04	5.4	5.1	38.9			2020-12-10/10:21:04	7.6	6.5	74.9			2020-12-10/12:01:04	5.7	5.3	41.5			2020-12-10/13:41:04	4.6	4.8	37.2		
2020-12-10/07:02:04	5.5	5.2	40.3			2020-12-10/08:42:04	6.0	5.4	41.0			2020-12-10/10:22:04	7.9	6.7	75.6			2020-12-10/12:02:04	5.8	5.4	45.9			2020-12-10/13:42:04	5.3	5.1	40.1		
2020-12-10/07:03:04	6.0	5.4	43.9			2020-12-10/08:43:04	5.0	5.0	36.2			2020-12-10/10:23:04	8.2	7.0	76.1			2020-12-10/12:03:04	4.3	4.6	29.8			2020-12-10/13:43:04	6.0	5.4	42.3		
2020-12-10/07:04:04	4.6	4.7	32.8			2020-12-10/08:44:04	3.9	4.3	29.8			2020-12-10/10:24:04	8.5	7.3	76.5			2020-12-10/12:04:04	4.0	4.4	32.6			2020-12-10/13:44:04	5.0	5.0	36.1		
2020-12-10/07:05:04	3.9	4.4	30.8			2020-12-10/08:45:04	4.3	4.5	32.5			2020-12-10/10:25:04	8.7	7.5	76.9			2020-12-10/12:05:04	4.6	4.8	36.9			2020-12-10/13:45:04	3.9	4.3	29.8		
2020-12-10/07:06:04	4.3	4.6	33.7			2020-12-10/08:46:04	4.9	4.8	35.9			2020-12-10/10:26:04	9.0	7.8	77.2			2020-12-10/12:06:04	5.3	5.1	40.0			2020-12-10/13:46:04	4.3	4.6	32.9		
2020-12-10/07:07:04	4.9	4.9	36.9			2020-12-10/08:47:04	5.6	5.1	38.6			2020-12-10/10:27:04	9.0	7.9	69.0	HI		2020-12-10/12:07:04	6.0	5.4	42.3			2020-12-10/13:47:04	5.0	4.9	36.5		
2020-12-10/07:08:04	5.5	5.1	39.4			2020-12-10/08:48:04	5.9	5.2	44.7			2020-12-10/10:28:04	7.7	7.3	38.6			2020-12-10/12:08:04	5.0	5.0	36.3			2020-12-10/13:48:04	5.7	5.2	39.3		
2020-12-10/07:09:04	6.0	5.3	44.1			2020-12-10/08:49:04	4.2	4.5	30.7			2020-12-10/10:29:04	6.4	6.5	32.1			2020-12-10/12:09:04	3.9	4.3	29.8			2020-12-10/13:49:04	5.6	5.2	44.2		
2020-12-10/07:10:04	4.5	4.7	32.4			2020-12-10/08:50:04	3.9	4.4	32.4			2020-12-10/10:30:04	5.5	5.7	30.3			2020-12-10/12:10:04	4.2	4.6	34.8			2020-12-10/13:50:04	4.1	4.5	29.3		
2020-12-10/07:11:04	3.9	4.4	30.8			2020-12-10/08:51:04	4.5	4.7	36.0			2020-12-10/10:31:04	4.7	4.9	29.7			2020-12-10/12:11:04	4.8	4.9	38.6			2020-12-10/13:51:04	4.0	4.5	31.6		
2020-12-10/07:12:04	4.3	4.6	33.7			2020-12-10/08:52:04	5.1	4.9	38.8			2020-12-10/10:32:04	4.0	4.2	29.2			2020-12-10/12:12:04	5.5	5.2	41.1			2020-12-10/13:52:04	4.6	4.9	35.2		
2020-12-10/07:13:04	4.9	4.9	36.9			2020-12-10/08:53:04	5.8	5.2	40.9			2020-12-10/10:33:04	4.2	4.5	34.9			2020-12-10/12:13:04	6.1	5.5	44.0			2020-12-10/13:53:04	5.3	5.1	38.4		
2020-12-10/07:14:04	5.5	5.2	39.4			2020-12-10/08:54:04	5.4	5.1	42.9			2020-12-10/10:34:04	4.9	4.8	40.1			2020-12-10/12:14:04	4.8	4.9	33.6			2020-12-10/13:54:04	5.9	5.4	40.9		
2020-12-10/07:15:04	6.0	5.4	44.6			2020-12-10/08:55:04	3.9	4.3	29.2			2020-12-10/10:35:04	5.5	5.2	44.1			2020-12-10/12:15:04	3.9	4.4	30.3			2020-12-10/13:55:04	5.2	5.1	37.9		
2020-12-10/07:16:04	4.5	4.7	31.9			2020-12-10/08:56:04	4.1	4.5	32.1			2020-12-10/10:36:04	6.1	5.4	49.7			2020-12-10/12:16:04	4.3	4.7	33.5			2020-12-10/13:56:04	3.9	4.3	28.6		
2020-12-10/07:17:04	3.9	4.3	30.6			2020-12-10/08:57:04	4.6	4.8	35.5			2020-12-10/10:37:04	4.8	4.8	33.4			2020-12-10/12:17:04	5.0	5.0	37.0			2020-12-10/13:57:04	4.1	4.5	32.1		
2020-12-10/07:18:04	4.4	4.6	33.7			2020-12-10/08:58:04	5.2	5.0	38.3			2020-12-10/10:38:04	3.9	4.3	31.7			2020-12-10/12:18:04	5.6	5.3	39.8			2020-12-10/13:58:04	4.7	4.9	35.9		
2020-12-10/07:19:04	5.0	4.9	36.9			2020-12-10/08:59:04	5.8	5.3	40.5			2020-12-10/10:39:04	4.3	4.5	37.5			2020-12-10/12:19:04	5.9	5.4	46.0			2020-12-10/13:59:04	5.5	5.2	38.8		
2020-12-10/07:20:04	5.5	5.2	39.3			2020-12-10/09:00:04	5.3	5.1	40.9			2020-12-10/10:40:04	4.9	4.9	41.5			2020-12-10/12:20:04	4.4	4.7	30.6			2020-12-10/14:00:04	6.0	5.5	42.5		
2020-12-10/07:21:04	6.0	5.3	44.3			2020-12-10/09:01:04	3.9	4.3	28.8			2020-12-10/10:41:04	5.6	5.2	44.2			2020-12-10/12:21:04	3.9	4.4	30.8			2020-12-10/14:01:04	4.8	5.0	33.3		
2020-12-10/07:22:04	4.5	4.7	31.7			2020-12-10/09:02:04	4.1	4.5	31.8			2020-12-10/10:42:04	6.0	5.4	49.2			2020-12-10/12:22:04	4.4	4.7	34.2			2020-12-10/14:02:04	3.9	4.4	30.3		
2020-12-10/07:23:04	3.9	4.4	30.7			2020-12-10/09:03:04	4.8	4.8	35.3			2020-12-10/10:43:04	4.6	4.7	32.4			2020-12-10/12:23:04	5.1	5.1	37.7			2020-12-10/14:03:04	4.3	4.7	35.2		
2020-12-10/07:24:04	4.4	4.6	33.6			2020-12-10/09:04:04	5.5	5.1	38.1			2020-12-10/10:44:04	3.9	4.3	32.2			2020-12-10/12:24:04	5.8	5.4	40.3			2020-12-10/14:04:04	5.0	5.0	38.9		
2020-12-10/07:25:04	5.1	4.9	36.9			2020-12-10/09:05:04	6.0	5.3	42.2			2020-12-10/10:45:04	4.4	4.6	35.7			2020-12-10/12:25:04	5.5	5.3	42.7			2020-12-10/14:05:04	5.7	5.3	41.3		
2020-12-10/07:26:04	5.8	5.2	39.4			2020-12-10/09:06:04	4.6	4.7	32.8			2020-12-10/10:46:04	5.0	4.9	39.7			2020-12-10/12:26:04	4.1	4.5	28.7			2020-12-10/14:06:04	5.6	5.3	43.8		
2020-12-10/07:27:04	5.5	5.1	43.1			2020-12-10/09:07:04	3.9	4.4	31.8			2020-12-10/10:47:04	5.6	5.2	42.6			2020-12-10/12:27:04	4.1	4.5	31.5			2020-12-10/14:07:04	4.2	4.5	29.1		
2020-12-10/07:28:04	3.9	4.3	28.9			2020-12-10/09:08:04	4.4	4.6	35.5			2020-12-10/10:48:04	5.9	5.3	48.2			2020-12-10/12:28:04	4.7	4.9	35.1			2020-12-10/14:08:04	4.0	4.5	31.4		
2020-12-10/07:29:04	4.1	4.5	31.8			2020-12-10/09:09:04	5.0	4.9	38.5			2020-12-10/10:49:04	4.4	4.6	31.1			2020-12-10/12:29:04	5.5	5.2	38.2			2020-12-10/14:09:04	4.6	4.8	35.0		
2020-12-10/07:30:04	4.7	4.7	35.2			2020-12-10/09:10:04	5.6	5.2	40.6			2020-12-10/10:50:04	4.0	4.4	32.4			2020-12-10/12:30:04	6.0	5.4	43.6			2020-12-10/14:10:04	5.1	5.1	38.2		
2020-12-10/07:31:04	5.4	5.0	38.0			2020-12-10/09:11:04	6.0	5.4	44.6			2020-12-10/10:51:04	4.6	4.7	35.9			2020-12-10/12:31:04	4.6	4.8	32.2			2020-12-10/14:11:04	5.9	5.4	40.6		
2020-12-10/07:32:04	6.0	5.3	40.1			2020-12-10/09:12:04	4.5	4.7	32.2			2020-12-10/10:52:04	5.3	5.0	39.5			2020-12-10/12:32:04	3.9	4.4	31.6			2020-12-10/14:12:04	5.1	5.1	36.8		
2020-12-10/07:33:04	4.8	4.8	35.0			2020-12-10/09:13:04	3.9	4.3	30.7			2020-12-10/10:53:04	6.0	5.3	42.1			2020-12-10/12:33:04	4.4	4.7	36.0			2020-12-10/14:13:04	3.9	4.1	28.9		
2020-12-10/07:34:04	3.8	4.2	30.5			2020-12-10/09:14:04	4.3	4.6	33.7			2020-12-10/10:54:04	5.0	4.9	36.7			2020-12-10/12:34:04	5.1	5.0	39.3			2020-12-10/14:14:04	4.2	4.6	34.2		
2020-12-10/07:35:04	4.3	4.5	33.2			2020-12-10/09:15:04	4.9	4.9	36.8			2020-12-10/10:55:04	3.9	4.3	30.7			2020-12-10/12:35:04	5.8	5.3	41.6			2020-12-10/14:15:04	4.8	5.0	38.0		
2020-12-10/07:36:04	5.0	4.8	36.4			2020-12-10/09:16:04	5.6	5.2	39.4			2020-12-10/10:56:04	4.3	4.5	34.1			2020-12-10/12:36:04	5.4	5.2	42.2			2020-12-10/14:16:04	5.5	5.2	40.7		
2020-12-10/07:37:04	5.6	5.0	38.9			2020-12-10/09:17:04	5.9	5.4	44.6			2020-12-10/10:57:04	5.0	4.9	37.9			2020-12-10/12:37:04	4.0	4.4	28.7			2020-12-10/14:17:04	6.0	5.5	43.7		
2020-12-10/07:38:04	5.8	5.2	42.5			2020-12-10/09:18:04	4.5	4.7	31.8			2020-12-10/10:58:04	5.7	5.2	40.8			2020-12-10/12:38:04	4.1	4.5	31.9			2020-12-10/14:18:04	4.8	4.9	33.1		

Date	Time	°C	°C	%RH	code	Date	Time	°C	°C	%RH	code	Date	Time	°C	°C	%RH	code	Date	Time	°C	°C	%RH	code						
2020-12-10/15:17:04	5.4	5.2	40.7			2020-12-10/16:57:04	8.9	7.6	76.7			2020-12-10/18:37:04	5.2	5.1	37.0			2020-12-10/20:17:04	6.0	5.4	39.5			2020-12-10/21:57:04	5.5	5.2	41.8		
2020-12-10/15:18:04	6.0	5.4	42.7			2020-12-10/16:58:04	9.1	7.9	77.0	H1		2020-12-10/18:38:04	3.9	4.4	28.5			2020-12-10/20:18:04	4.8	4.9	33.9			2020-12-10/21:58:04	4.0	4.4	28.3		
2020-12-10/15:19:04	5.0	5.0	35.4			2020-12-10/16:59:04	8.6	7.8	53.4	H1		2020-12-10/18:39:04	4.2	4.6	34.0			2020-12-10/20:19:04	3.9	4.4	29.9			2020-12-10/21:59:04	4.1	4.5	30.9		
2020-12-10/15:20:04	3.9	4.4	29.6			2020-12-10/17:00:04	7.2	7.1	34.9			2020-12-10/18:40:04	4.8	4.9	37.8			2020-12-10/20:20:04	4.3	4.7	34.6			2020-12-10/22:00:04	4.8	4.8	34.4		
2020-12-10/15:21:04	4.2	4.7	34.8			2020-12-10/17:01:04	6.1	6.3	31.7			2020-12-10/18:41:04	5.5	5.2	40.5			2020-12-10/20:21:04	5.0	5.0	38.4			2020-12-10/22:01:04	5.5	5.1	37.4		
2020-12-10/15:22:04	4.9	5.0	38.5			2020-12-10/17:02:04	5.3	5.5	30.5			2020-12-10/18:42:04	6.0	5.5	44.3			2020-12-10/20:22:04	5.7	5.3	40.8			2020-12-10/22:02:04	5.9	5.3	43.3		
2020-12-10/15:23:04	5.5	5.3	41.1			2020-12-10/17:03:04	4.6	4.8	29.9			2020-12-10/18:43:04	4.7	4.9	32.0			2020-12-10/20:23:04	5.6	5.3	42.8			2020-12-10/22:03:04	4.5	4.7	30.7		
2020-12-10/15:24:04	6.0	5.5	45.1			2020-12-10/17:04:04	4.0	4.2	30.5			2020-12-10/18:44:04	3.9	4.5	30.8			2020-12-10/20:24:04	4.1	4.5	28.7			2020-12-10/22:04:04	3.9	4.4	30.0		
2020-12-10/15:25:04	4.6	4.8	31.5			2020-12-10/17:05:04	4.3	4.5	38.2			2020-12-10/18:45:04	4.4	4.7	35.5			2020-12-10/20:25:04	4.0	4.5	31.1			2020-12-10/22:05:04	4.4	4.7	33.3		
2020-12-10/15:26:04	3.9	4.4	30.4			2020-12-10/17:06:04	5.0	4.9	43.3			2020-12-10/18:46:04	5.1	5.0	39.2			2020-12-10/20:26:04	4.6	4.8	34.7			2020-12-10/22:06:04	5.1	5.0	36.5		
2020-12-10/15:27:04	4.4	4.7	33.5			2020-12-10/17:07:04	5.7	5.2	46.5			2020-12-10/18:47:04	5.8	5.4	41.5			2020-12-10/20:27:04	5.3	5.1	37.8			2020-12-10/22:07:04	5.7	5.3	39.1		
2020-12-10/15:28:04	5.1	5.1	37.0			2020-12-10/17:08:04	5.9	5.4	48.4			2020-12-10/18:48:04	5.3	5.2	39.5			2020-12-10/20:28:04	5.9	5.4	40.3			2020-12-10/22:08:04	5.6	5.3	42.8		
2020-12-10/15:29:04	5.7	5.4	39.7			2020-12-10/17:09:04	4.6	4.7	31.8			2020-12-10/18:49:04	3.9	4.4	28.2			2020-12-10/20:29:04	5.2	5.1	36.8			2020-12-10/22:09:04	4.1	4.5	28.5		
2020-12-10/15:30:04	5.7	5.3	43.9			2020-12-10/17:10:04	4.0	4.3	32.7			2020-12-10/18:50:04	4.2	4.6	31.7			2020-12-10/20:30:04	3.9	4.4	28.1			2020-12-10/22:10:04	4.0	4.5	30.4		
2020-12-10/15:31:04	4.2	4.6	29.2			2020-12-10/17:11:04	4.5	4.6	36.9			2020-12-10/18:51:04	4.8	4.9	35.5			2020-12-10/20:31:04	4.2	4.6	31.5			2020-12-10/22:11:04	4.6	4.8	34.1		
2020-12-10/15:32:04	4.0	4.5	31.1			2020-12-10/17:12:04	5.3	4.9	40.7			2020-12-10/18:52:04	5.6	5.2	38.4			2020-12-10/20:32:04	4.9	4.9	35.1			2020-12-10/22:12:04	5.3	5.1	37.1		
2020-12-10/15:33:04	4.6	4.8	34.6			2020-12-10/17:13:04	6.0	5.2	43.7			2020-12-10/18:53:04	5.8	5.3	44.9			2020-12-10/20:33:04	5.6	5.2	38.2			2020-12-10/22:13:04	5.9	5.4	39.6		
2020-12-10/15:34:04	5.3	5.1	37.8			2020-12-10/17:14:04	5.1	4.9	36.8			2020-12-10/18:54:04	4.3	4.6	29.6			2020-12-10/20:34:04	5.8	5.3	44.4			2020-12-10/22:14:04	5.1	5.1	35.9		
2020-12-10/15:35:04	5.9	5.4	40.3			2020-12-10/17:15:04	3.9	4.2	30.1			2020-12-10/18:55:04	4.0	4.4	32.1			2020-12-10/20:35:04	4.2	4.5	29.4			2020-12-10/22:15:04	3.9	4.4	28.6		
2020-12-10/15:36:04	5.2	5.2	37.4			2020-12-10/17:16:04	4.2	4.5	34.5			2020-12-10/18:56:04	4.5	4.8	36.2			2020-12-10/20:36:04	4.0	4.5	30.8			2020-12-10/22:16:04	4.2	4.6	33.4		
2020-12-10/15:37:04	3.9	4.3	28.1			2020-12-10/17:17:04	4.8	4.8	38.7			2020-12-10/18:57:04	5.1	5.1	39.3			2020-12-10/20:37:04	4.6	4.8	34.3			2020-12-10/22:17:04	4.8	4.9	36.8		
2020-12-10/15:38:04	4.1	4.6	33.7			2020-12-10/17:18:04	5.5	5.2	42.1			2020-12-10/18:58:04	5.8	5.4	41.6			2020-12-10/20:38:04	5.2	5.1	37.4			2020-12-10/22:18:04	5.5	5.2	39.4		
2020-12-10/15:39:04	4.7	4.9	37.7			2020-12-10/17:19:04	6.0	5.4	46.7			2020-12-10/18:59:04	5.5	5.3	40.8			2020-12-10/20:39:04	5.9	5.4	40.0			2020-12-10/22:19:04	6.0	5.5	42.9		
2020-12-10/15:40:04	5.4	5.2	40.4			2020-12-10/17:20:04	4.8	4.8	33.5			2020-12-10/19:00:04	4.0	4.5	28.3			2020-12-10/20:40:04	5.2	5.2	37.7			2020-12-10/22:20:04	4.7	4.9	32.1		
2020-12-10/15:41:04	6.0	5.5	42.4			2020-12-10/17:21:04	3.9	4.3	31.7			2020-12-10/19:01:04	4.1	4.6	33.2			2020-12-10/20:41:04	3.9	4.4	28.0			2020-12-10/22:21:04	4.9	4.9	29.5		
2020-12-10/15:42:04	4.9	5.0	34.2			2020-12-10/17:22:04	4.4	4.6	37.5			2020-12-10/19:02:04	4.8	4.9	37.4			2020-12-10/20:42:04	4.1	4.6	31.4			2020-12-10/22:22:04	4.3	4.7	32.5		
2020-12-10/15:43:04	3.9	4.4	29.7			2020-12-10/17:23:04	5.1	4.9	41.4			2020-12-10/19:03:04	5.5	5.2	40.2			2020-12-10/20:43:04	4.8	4.9	35.1			2020-12-10/22:23:04	5.0	5.0	35.9		
2020-12-10/15:44:04	4.3	4.7	34.9			2020-12-10/17:24:04	5.8	5.2	44.0			2020-12-10/19:04:04	6.0	5.4	44.8			2020-12-10/20:44:04	5.4	5.2	38.1			2020-12-10/22:24:04	5.6	5.3	38.6		
2020-12-10/15:45:04	5.0	5.0	38.8			2020-12-10/17:25:04	5.5	5.2	42.1			2020-12-10/19:05:04	4.5	4.8	31.0			2020-12-10/20:45:04	6.1	5.4	41.6			2020-12-10/22:25:04	5.9	5.4	44.6		
2020-12-10/15:46:04	5.7	5.3	41.2			2020-12-10/17:26:04	4.0	4.4	29.2			2020-12-10/19:06:04	3.9	4.5	31.0			2020-12-10/20:46:04	4.8	4.9	33.0			2020-12-10/22:26:04	4.4	4.7	29.5		
2020-12-10/15:47:04	5.6	5.3	43.4			2020-12-10/17:27:04	4.1	4.5	35.1			2020-12-10/19:07:04	4.4	4.7	35.7			2020-12-10/20:47:04	3.9	4.4	29.3			2020-12-10/22:27:04	4.0	4.5	31.3		
2020-12-10/15:48:04	4.1	4.5	29.0			2020-12-10/17:28:04	4.8	4.8	39.9			2020-12-10/19:08:04	5.1	5.1	38.9			2020-12-10/20:48:04	4.3	4.7	32.4			2020-12-10/22:28:04	4.5	4.8	35.4		
2020-12-10/15:49:04	4.0	4.5	33.1			2020-12-10/17:29:04	5.5	5.1	42.7			2020-12-10/19:09:04	5.7	5.4	41.3			2020-12-10/20:49:04	5.0	5.0	36.0			2020-12-10/22:29:04	5.2	5.1	38.3		
2020-12-10/15:50:04	4.6	4.8	37.6			2020-12-10/17:30:04	6.0	5.4	47.1			2020-12-10/19:10:04	5.6	5.3	42.8			2020-12-10/20:50:04	5.6	5.3	38.7			2020-12-10/22:30:04	5.9	5.4	40.5		
2020-12-10/15:51:04	5.4	5.1	40.4			2020-12-10/17:31:04	4.5	4.7	31.8			2020-12-10/19:11:04	4.1	4.5	28.6			2020-12-10/20:51:04	5.9	5.4	44.9			2020-12-10/22:31:04	5.1	5.0	35.9		
2020-12-10/15:52:04	6.0	5.4	43.1			2020-12-10/17:32:04	3.9	4.4	33.1			2020-12-10/19:12:04	4.0	4.5	31.0			2020-12-10/20:52:04	4.4	4.7	29.6			2020-12-10/22:32:04	3.9	4.4	28.9		
2020-12-10/15:53:04	4.8	4.9	33.2			2020-12-10/17:33:04	4.5	4.7	38.3			2020-12-10/19:13:04	4.6	4.8	34.6			2020-12-10/20:53:04	3.9	4.5	31.2			2020-12-10/22:33:04	4.2	4.6	33.5		
2020-12-10/15:54:04	3.9	4.4	31.0			2020-12-10/17:34:04	5.2	5.0	41.7			2020-12-10/19:14:04	5.3	5.1	37.8			2020-12-10/20:54:04	4.4	4.8	35.4			2020-12-10/22:34:04	4.8	4.9	37.0		
2020-12-10/15:55:04	4.4	4.7	35.8			2020-12-10/17:35:04	5.9	5.3	43.9			2020-12-10/19:15:04	5.9	5.4	40.4			2020-12-10/20:55:04	5.1	5.1	38.5			2020-12-10/22:35:04	5.5	5.2	39.4		
2020-12-10/15:56:04	5.1	5.0	39.4			2020-12-10/17:36:04	5.1	5.0	37.4			2020-12-10/19:16:04	5.1	5.1	35.9			2020-12-10/20:56:04	5.8	5.4	40.8			2020-12-10/22:36:04	6.0	5.5	42.2		
2020-12-10/15:57:04	5.8	5.3	41.7			2020-12-10/17:37:04	3.9	4.3	29.5			2020-12-10/19:17:04	3.9	4.4	28.6			2020-12-10/20:57:04	5.5	5.3	41.8			2020-12-10/22:37:04	4.8	4.9	33.0		
2020-12-10/15:58:04	5.5	5.2	41.6			2020-12-10/17:38:04	4.2	4.6	33.5			2020-12-10/19:18:04	4.2	4.6	31.9			2020-12-10/20:58:04	4.1	4.5	28.2			2020-12-10/22:38:04	3.9	4.4	29.3		